VILLA con migo bed & breakfast

Rooms ground floor

habitaciones planta baja

a stylish and comfortable stay...

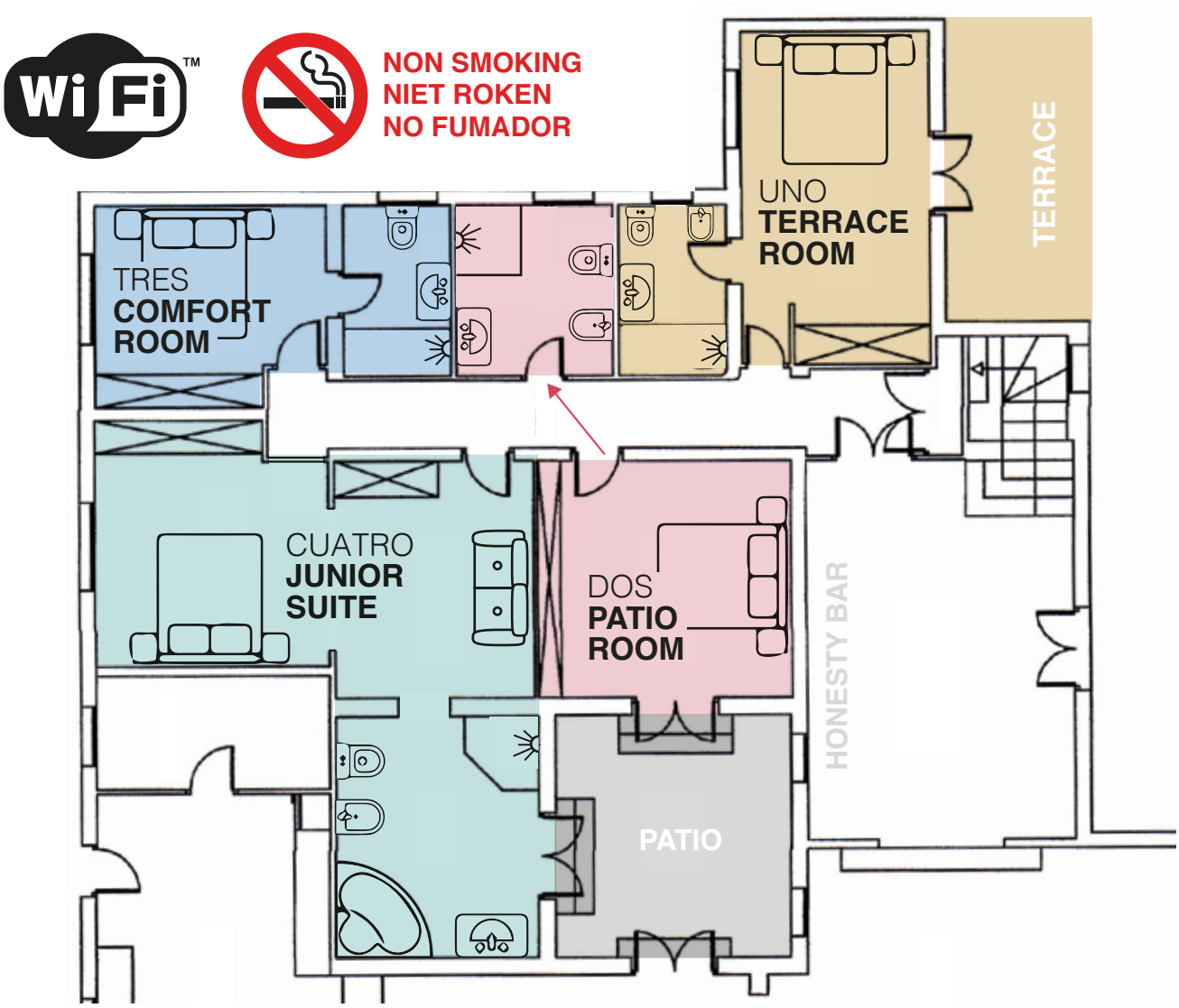

www.villaconmigo.com

Villa CONMIGO bed & breakfast • Calle Torremolinos 604, 29130 Alhaurín de la Torre (Málaga) Spain
telephone: +34 952 025 623 • mobile: +34 635 393 071 / 645 518 265 • hello@villaconmigo.com

Villa CONMIGO bed & breakfast is a brand of BARTOLO Andalucia S.L. and registered as an official accommodation at the Junta de Andalucia Consejeria de Turismo, Comercio y Deporte under number CR/MA/00758.
BARTOLO Andalucia S.L. is registered at the Registro Mercantil de Málaga since November 20, 2015 under Tomo: 5455, Folio: 102, Inscripción: 1, Hoja: MA-130992

VILLA con migo bed & breakfast

Superior Suite 1st floor

suite superior primer piso

a stylish and comfortable stay...

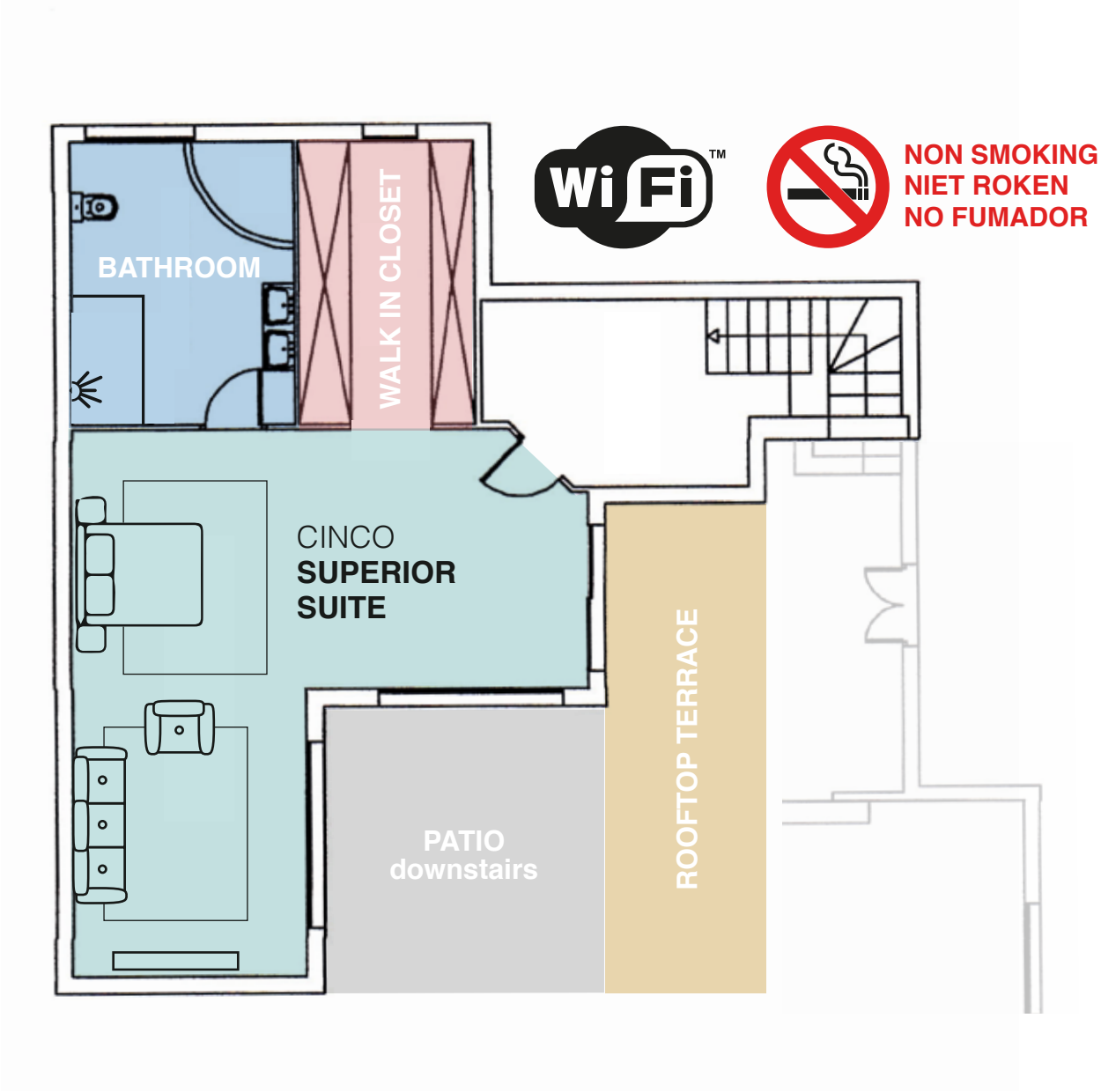

www.villaconmigo.com

Villa CONMIGO bed & breakfast • Calle Torremolinos 604, 29130 Alhaurín de la Torre (Málaga) Spain
telephone: +34 952 025 623 • mobile: +34 635 393 071 / 645 518 265 • hello@villaconmigo.com

Villa CONMIGO bed & breakfast is a brand of BARTOLO Andalucia S.L. and registered as an official accommodation at the Junta de Andalucia Consejeria de Turismo, Comercio y Deporte under number CR/MA/00758.
BARTOLO Andalucia S.L. is registered at the Registro Mercantil de Málaga since November 20, 2015 under Tomo: 5455, Folio: 102, Inscripción: 1, Hoja: MA-130992